

# La Chasse

D'après une harmonisation chorale de J.M. Hoog

Arrangement : G. Lemaitre

## Le réveil (1835)

Chant 1

De -

6

-bout! C'est le ré - veil, au son du cor peut - on dor - mir - en - core

10

$\text{♩} = 84$

Voi - ci le ré - veil, chas - sez le som -

16

-meil, au son - du cor peut - on dor - mir en - core?

21

La voix de pha - nor, les cris de mé - dor, sa - luent du so - leil le vi - sa - ge ver -

26

-meil. De - bout! C'est le ré - veil, au son du cor peut - on dor - mir en - core

## Le point du jour (1940)

32

Chas - seurs, francs lu -

37

-rons, dé - pê - chons le cor nous ap - pel - le, a - vec zè - le, en a - vant mar -

43

-chons. Au loin fuit la - nuit le jour pa - raît - par - tons

50

en fo - rêt. Point ne tar - dons, Al - lons par - tons,

56

rem - plis d'ar - deur, mar - chons d'âme et de coeur. Chas - seurs, francs lu -

61

-rons, dé - pê - chons le cor nous ap - pel - le, a - vec zè - le,

66

en a - vant mar - chons Au loin fuit la -

## Chant

71  
 nuit, le jour pa - raît - par - tons en fo - rêt.

77  
 Sor tez du che - nil mes vail - lants li -

82  
 - miers, il faut au - jour - d'hui bat - tre tous les hal - liers. Au re - lais d'at - ta - que les meil - leurs go -

86  
 - siers, les re - lais vo - lants vien - drons les der - niers. Sor - tez du che -

89  
 - nil mes vail - lants li - miers, il faut au - jour - d'hui bat - tre tous les hal - liers.

93  
**Le loup (1742)**

99  
 Vei - le bien, gen - til - le pas - tou - rel - le, pour tes

104  
 a - gneaux je tremble en - core. Mais dé -

109  
 -jà, d'u - ne dent cru - el - le, ont - ils ma bel - le, sen - ti le coup? Dis le

114  
 moi, gen - til - le pas - tou - rel - le, n'au - rais - tu pas dé -jà vu le loup

118  
**La saint Hubert (1723)**

122  
 Cou - rant les bois, aus - si les de - moi - sel - les, Hu - bert é -

125  
 -tait sous la loi du dé - mon. Mais un beau jour sur les fau - tes char - nel - les, un cerf lui

129  
 fit un ef - fra - yant ser - mon. De - ve - nu saint, il né - gli - gea les

132  
bel - les et il vé - cu en chas - seur de re - nom. A son ex -

135  
- emple, a - mi, so - yons fi - dè - les, cour - rons le cerf et non le co - til - lon.  
**L'hallali**

139

143  
- Chiens et che - vaux se ré - u - nis - sent, le cerf aux a - bois va tom -

148  
- ber, \_\_\_\_\_

153  
Les cors à l'en - vie re - ten - tis - sent et le li - mier re - don - ne du go - sier.

157  
Les cors à l'en - vie re - ten - tis - sent et le li - mier re - don - ne du go - sier. \_\_\_\_\_  
**La curée (1835)**

161  
Le cerf a vé - cu, nous l'a - vons vain - cu, \_\_\_\_\_

165  
sur l'herbe é - ten - du, le ven - tre fen - du \_\_\_\_\_

169  
Qu'un bâ - ton four - chu ti - re son for - hu, \_\_\_\_\_

173  
moi je suis four - bu d'a - voir tant cou - ru \_\_\_\_\_

177  
moi je suis four - bu d'a - voir tant cou - ru \_\_\_\_\_  
**Les honneurs (1742)**

181  
Que le pied soit of - fert au vain -

185  
- queur, son - nez - ve - neurs, son - nez les hon - neurs! \_\_\_\_\_

189

— Du tri - om - phe goû - tons la dou -

193

-ceur, vail - lants - chas - seurs et jo - yeux bu - veurs! De la can - ti - ne la plus voi -

199

-si - ne, ti - rez le vin, ver - sez le tout plein

204

Bor - deaux, Cham - pa - gne, Bour - gogne Es -

208

-pa - gne, au son du cor, ver - sez à plein bords \_\_\_\_\_

**Adieux à la forêt de Paimpont (1940)**

214

$\text{♩} = 60$   
A - dieu Bo - ca - ge, bel - le fo - rêt, heu - reux sé -

219

-jour où sans nu - a - ge rè - gnent la joie et l'a - mour. \_\_\_\_\_ Je

223

vais loin du vil - la - ge, cou - ler de tris - tes jours -

227

- Car de ses frais om - bra - ges, me sou - vien - drai tou - jours. Oui

232

nous les re - ver - rons, les fil - les du vil - la - ge. Oui nous les re - ver -

237

$\text{♩} = 60$   
-rons les fil - les de Paim - pont. \_\_\_\_\_ Les fil - les de Paimpont

# La Chasse

D'après une harmonisation chorale de J.M. Hoog

Arrangement : G. Lemaitre

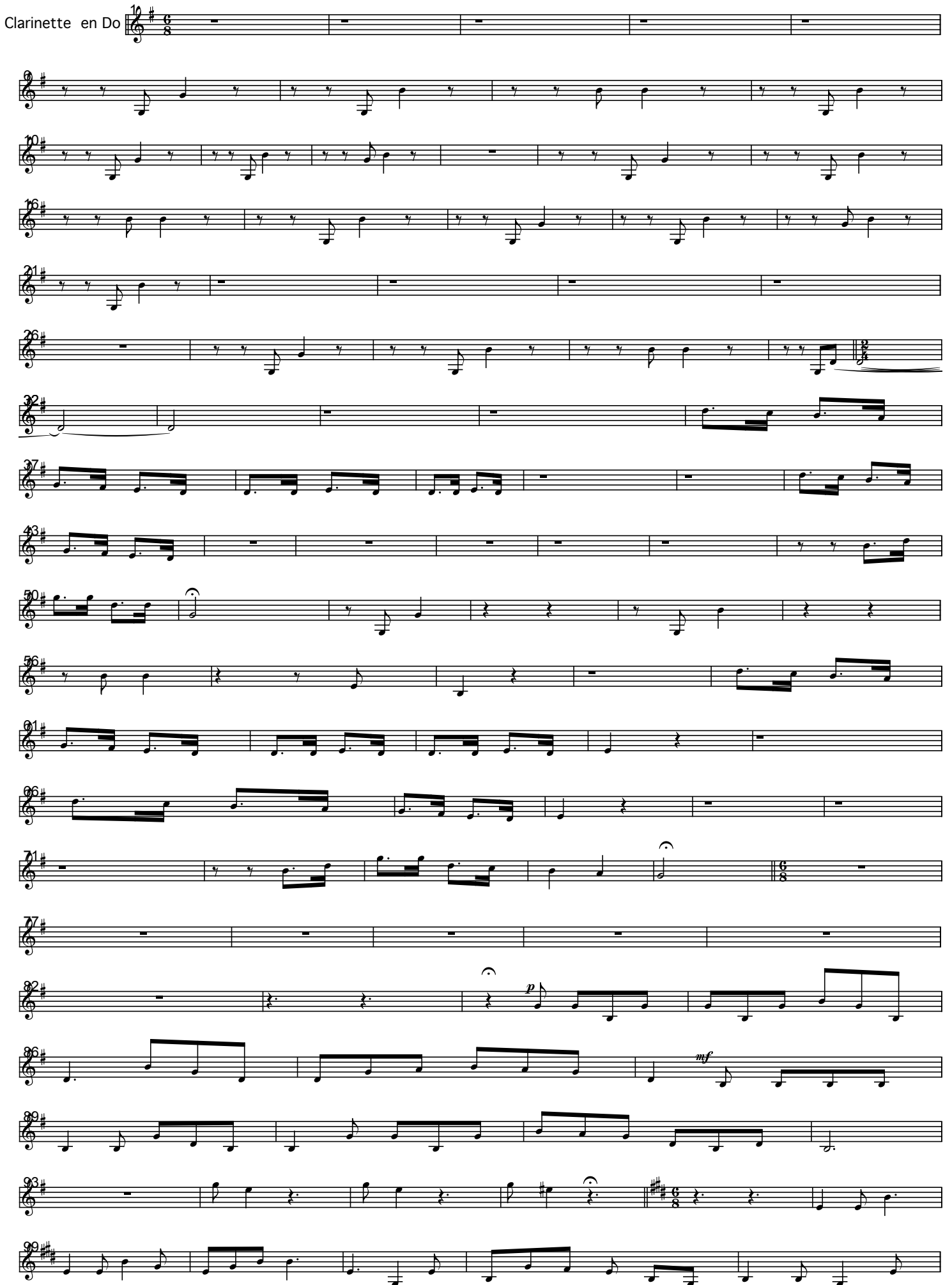
Clarinete en Do 

Clarinete en Do

Clarinete en Do

# La Chasse

D'après une harmonisation chorale de J.M. Hoog

Arrangement : G. Lemaitre

Tromp. en Do  $\frac{6}{8}$   $\sharp$

*pp*

10 16 21 26 32 37 43 50 56 61 66 71 77 82 86 89 93 99 104

$\downarrow = 89$

$\frac{6}{8}$   $\sharp\sharp\sharp$

Tromp. en Do

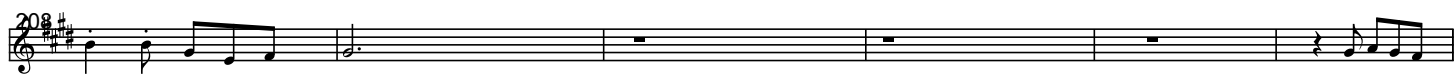

# La Chasse

D'après une harmonisation chorale de J.M. Hoog

Arrangement : G. Lemaitre

Tromp. en Sib

$\text{♩} = 67$  *mf* Lointain

10

16

21

26

32

37

43

50

56

61

66

71

77

82

86

89

93

99

104

Tromp. en Sib

Tromp. en Sib

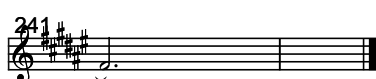
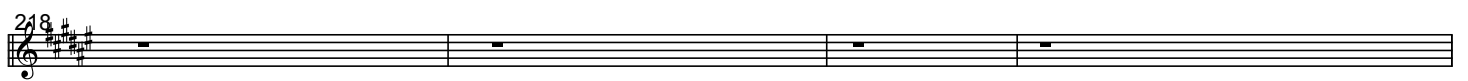
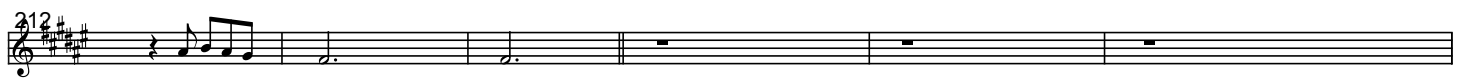
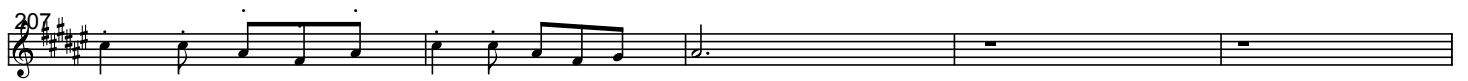

# La Chasse

D'après une harmonisation chorale de J.M. Hoog

Arrangement : G. Lemaitre

Violoncelle

1

6

10

16

21

26

32

37

43

50

56

61

66

71

77

82

86

89

93

99

Violoncelle

Violoncelle

sfx 1960 / Aix 2012